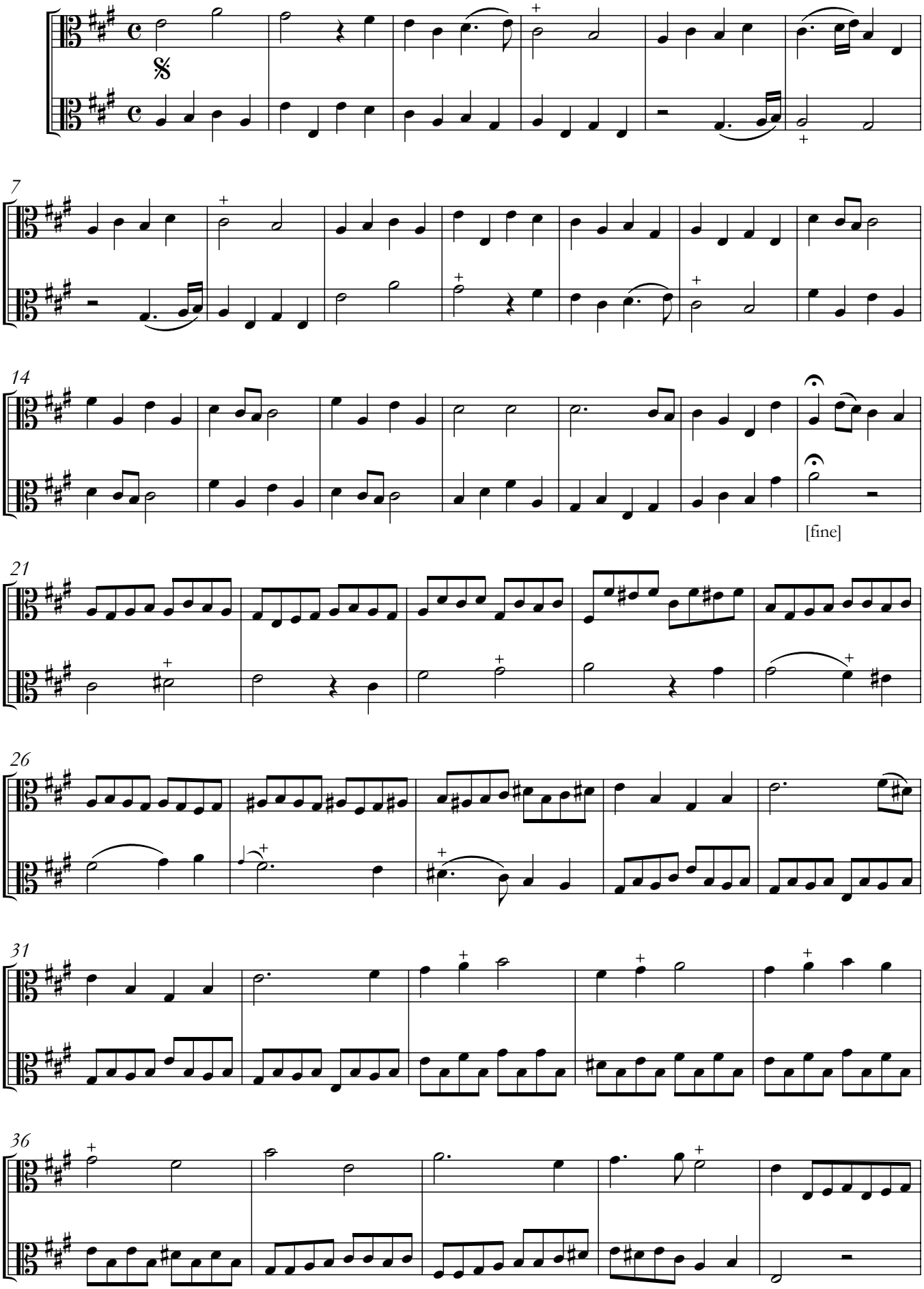Presto